

AUTUMN LEAVES

(Les Feuilles Mortes)

English lyric by JOHNNY MERCER
French lyric by JACQUES PREVERT
Music by JOSEPH KOSMA
Arranged by JOHN BERRY

ALTO SAX 1

(UNISON PATTERN)

(SWING) (♩ = ♪♪)

(SWING) (♩ = ♪♪)

ALTO SAX 1

TO CODA ♩

29

37

45

D.S. AL CODA

♩ CODA

53

61

AUTUMN LEAVES

(Les Feuilles Mortes)

ALTO SAX 2

English lyric by JOHNNY MERCER
French lyric by JACQUES PREVERT
Music by JOSEPH KOSMA
Arranged by JOHN BERRY

(UNISON PATTERN)

(SWING) (♩ = $\frac{3}{4}$)

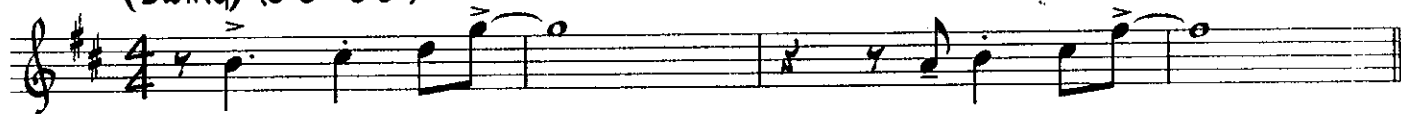

(SWING) (♩ = $\frac{3}{4}$)

ALTO SAX 2

To CODA

29

SOLI

37

45

D.S. AL CODA

CODA

53

61

AUTUMN LEAVES

(Les Feuilles Mortes)

TENOR SAX 1

English lyric by JOHNNY MERCER
French lyric by JACQUES PREVERT
Music by JOSEPH KOSMA
Arranged by JOHN BERRY

(UNISON PATTERN)

(SWING) (♩ = ♪♪)

(SWING) (♩ = ♪♪)

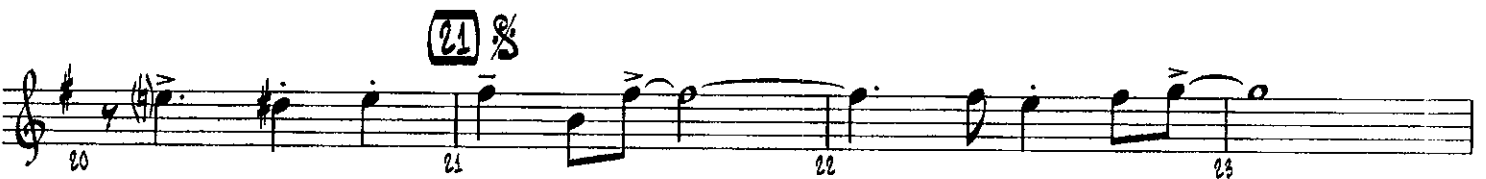
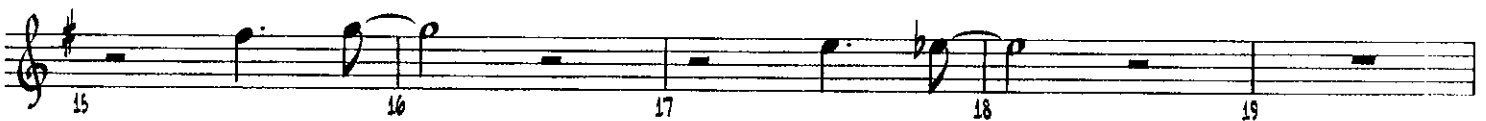

TENOR SAX 1

To CODA

29

37

45

D.S. AL CODA

COODA

53

61

TENOR SAX 2

To CODA \oplus

29

33

37

41

45

49

\oplus CODA

53

57

61

AUTUMN LEAVES

(Les Feuilles Mortes)

BARITONE SAX

English lyric by JOHNNY MERCER

French lyric by JACQUES PREVERT

Music by JOSEPH KOSMA

Arranged by JOHN BERRY

(UNISON PATTERN)

(SWING) (♩ = ♪♪)

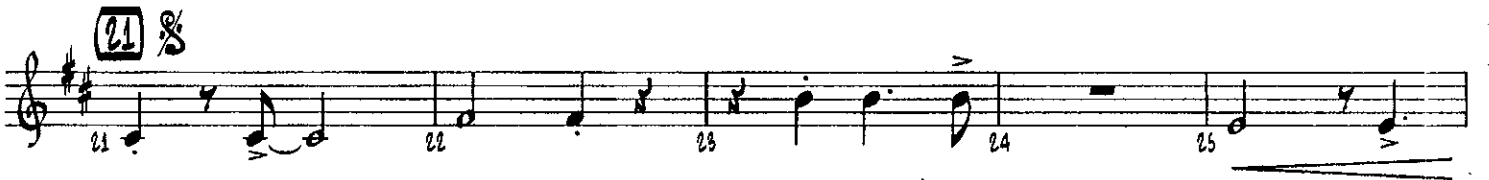

TO CODA

CODA

AUTUMN LEAVES

(Les Feuilles Mortes)

TRUMPET 1

English lyric by JOHNNY MERCER
French lyric by JACQUES PREVERT
Music by JOSEPH KOSMA
Arranged by JOHN BERRY

(UNISON PATTERN)

(SWING) (♩ = $\overset{\frown}{\text{♩}} \overset{\frown}{\text{♩}}$)

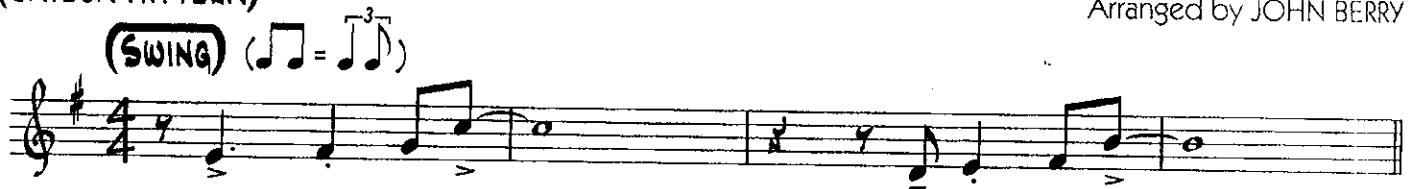

(SWING) (♩ = $\overset{\frown}{\text{♩}} \overset{\frown}{\text{♩}}$)

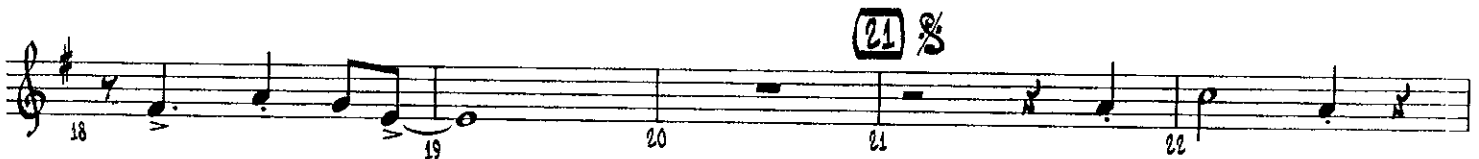
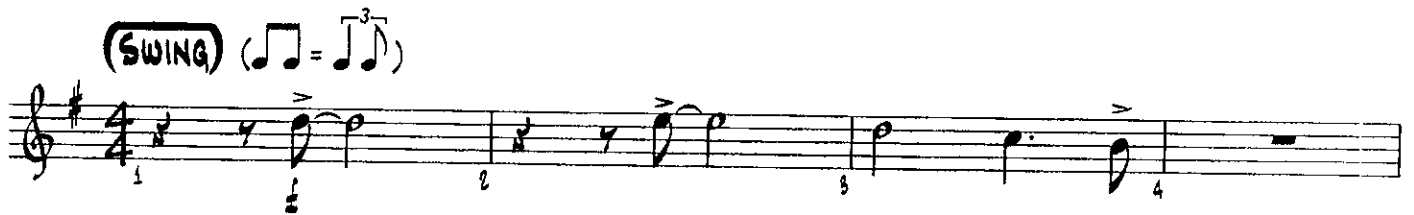

TRUMPET 1

COODA

AUTUMN LEAVES

(Les Feuilles Mortes)

TRUMPET 2

English lyric by JOHNNY MERCER
French lyric by JACQUES PREVERT
Music by JOSEPH KOSMA
Arranged by JOHN BERRY

(UNISON PATTERN)

(SWING) (♩ = $\overset{\text{3}}{\text{♩}}$)

(SWING) (♩ = $\overset{\text{3}}{\text{♩}}$)

5

13

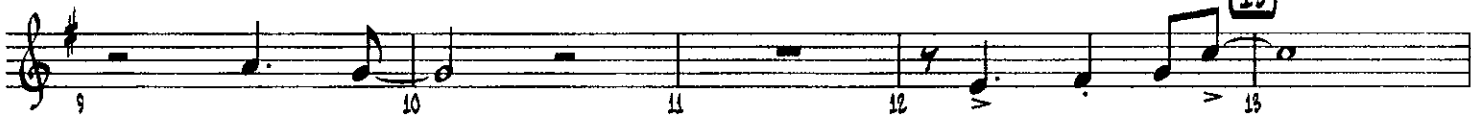

21

TRUMPET 2

CODA

AUTUMN LEAVES

(Les Feuilles Mortes)

TRUMPET 3

English lyric by JOHNNY MERCER
French lyric by JACQUES PREVERT
Music by JOSEPH KOSMA
Arranged by JOHN BERRY

(UNISON PATTERN)

(SWING) (♩ = $\overset{\sim}{\underset{\sim}{\text{♩}}}$)

(SWING) (♩ = $\overset{\sim}{\underset{\sim}{\text{♩}}}$)

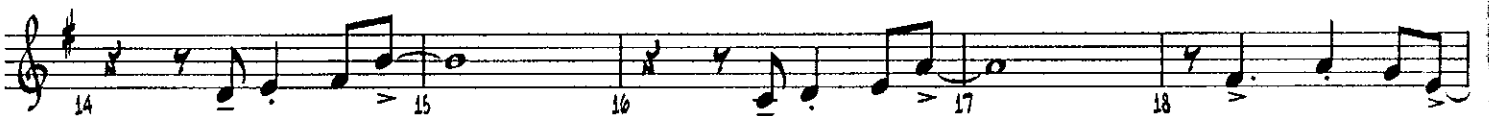

TRUMPET 3

AUTUMN LEAVES

(Les Feuilles Mortes)

TRUMPET 3

English lyric by JOHNNY MERCER
French lyric by JACQUES PREVERT
Music by JOSEPH KOSMA
Arranged by JOHN BERRY

(UNISON PATTERN)

(SWING) (♩ = ♪³)

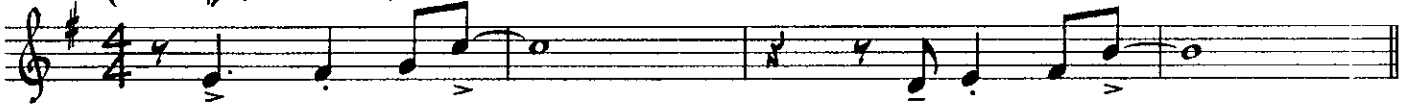

(SWING) (♩ = ♪³)

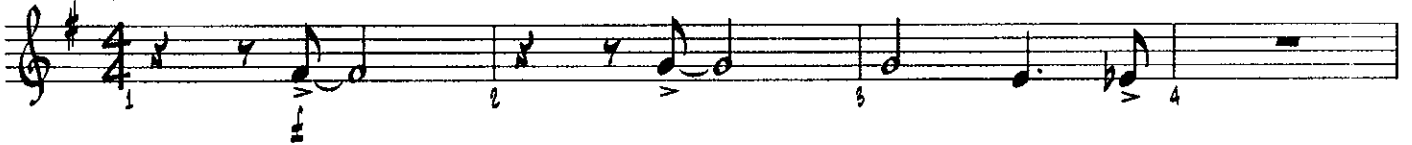

TRUMPET 3

AUTUMN LEAVES

(Les Feuilles Mortes)

TROMBONE 1

English lyric by JOHNNY MERCER
French lyric by JACQUES PREVERT
Music by JOSEPH KOSMA
Arranged by JOHN BERRY

(UNISON PATTERN)

(SWING) (♩ = $\overset{\text{3}}{\text{♩}}$)

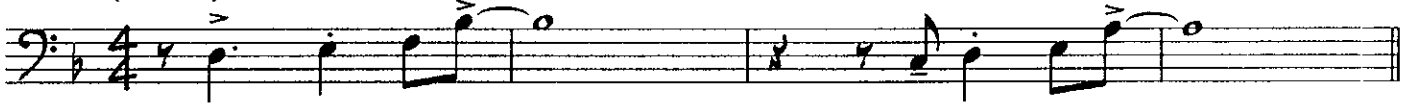

(SWING) (♩ = $\overset{\text{3}}{\text{♩}}$)

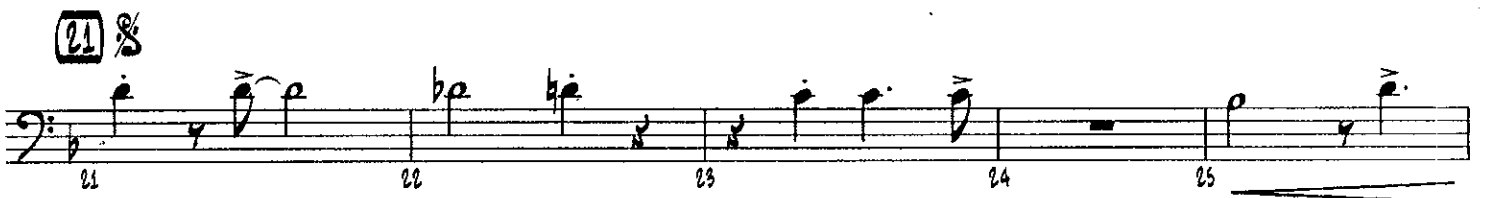
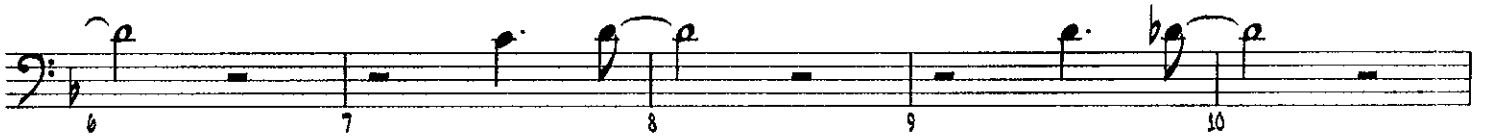

TROMBONE 1

26 27 28 29

30 31 32 33 34

TO CODA

35 36 37 45 46

(37) 8 (45)

47 48 49 51 52

2

D.S. AL CODA

CODA

53 54 55 56

(53)

57 58 59 60

61 62 63 64

(61)

AUTUMN LEAVES

(Les Feuilles Mortes)

TROMBONE 2

English lyric by JOHNNY MERCER
French lyric by JACQUES PREVERT
Music by JOSEPH KOSMA
Arranged by JOHN BERRY

(UNISON PATTERN)

(SWING) (♩ = ♩³)

(SWING) (♩ = ♩³)

(21) §

TROMBONE 2

26 27 28 29

TO CODA

30 31 32 33 34

35 36 37 45 46

D.S. AL CODA

47 48 49 51 52

CODA

53 54 55 60

57 58 59 60

61 62 63 64

AUTUMN LEAVES

(Les Feuilles Mortes)

TROMBONE 2

English lyric by JOHNNY MERCER
French lyric by JACQUES PREVERT
Music by JOSEPH KOSMA
Arranged by JOHN BERRY

(UNISON PATTERN)

(SWING) (♩ = $\overset{\frown}{\text{♩}} \overset{\frown}{\text{♩}}$)

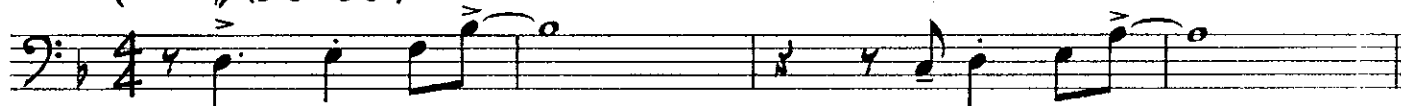

(SWING) (♩ = $\overset{\frown}{\text{♩}} \overset{\frown}{\text{♩}}$)

(21) $\text{♩} \text{♩}$

TROMBONE 2

26 27 28 29

To CODA

30 31 32 33 34

35 36 37 45 46

47 48 49 51 52

D.S. AL CODA

♩ CODA

53 54 55 56

57 58 59 60

61 62 63 64

AUTUMN LEAVES

(Les Feuilles Mortes)

TROMBONE 3

English lyric by JOHNNY MERCER

French lyric by JACQUES PREVERT

Music by JOSEPH KOSMA

Arranged by JOHN BERRY

(UNISON PATTERN)

(SWING) (♩ = ♩³)

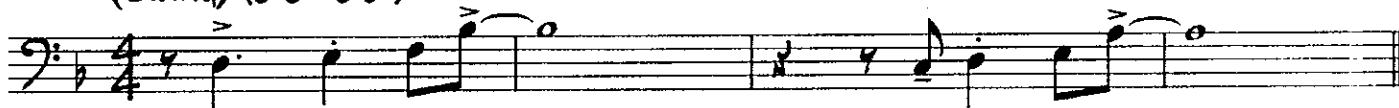

(SWING) (♩ = ♩³)

5

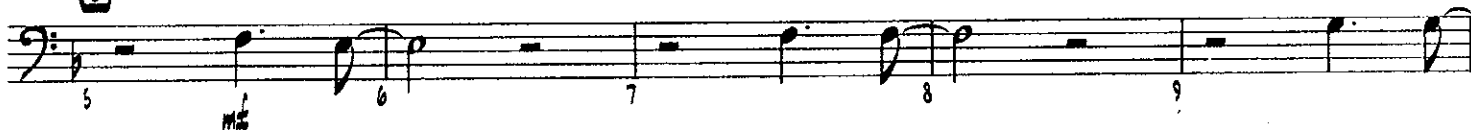

13

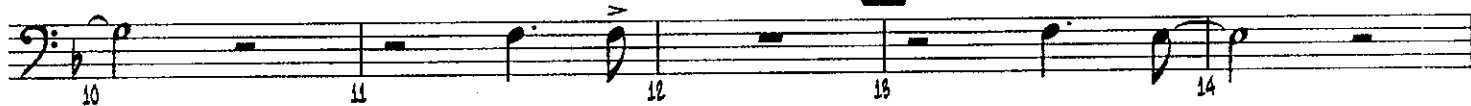

21 %

TROMBONE 3

29

TO CODA

37

8

45

O.S. AL CODA

CODA

53

61

AUTUMN LEAVES

(Les Feuilles Mortes)

PIANO

English lyric by JOHNNY MERCER
French lyric by JACQUES PREVERT
Music by JOSEPH KOSMA
Arranged by JOHN BERRY

(UNISON PATTERN)

(SWING) (♩ = ♩³)

(SWING) (♩ = ♩³)

PIANO

FMA7 BbMA7
 Emi7(b5) A7(b9)
 Dmi7 Ami7 Dmi7

15 16 17 18 19

(21) %
 Emi7(b5) A7(b9) A7sus4 Dmi7

20 21 22 23 24

Gmi7 C9
 FMA7 D7(b9)

25 26 27 28

(29) Emi7(b5) A7(b9) Dmi7 BbMA7 TO CODA ♯

29 30 31 32

Emi7(b5) A7(b9) A+7(b9) Dmi7 (37) Gmi7

33 34 35 36 37

PIANO

C9 FMA7 BbMA7 Em7(b5) A7(b9)

38 39 40 41 42

Dmi7 D7(b9) (43) Gmi7 C9 FMA7

43 44 45 46 47

BbMA7 Em7(b5) A7(b9) Dmi7 G/A Dmi7 D.S. AL CODA

48 49 50 51 52

♠ CODA

(53) Em7(b5) A7(b9) A+7(b9) Dmi7 Em7(b5) A7(b9) A+7(b9)

53 54 55 56 57 58

Dmi7 (61) Em7(b5) A7(b9) A+7(b9) Dmi7

59 60 61 62 63 64

AUTUMN LEAVES

(Les Feuilles Mortes)

GITAR

English lyric by JOHNNY MERCER

French lyric by JACQUES PREVERT

Music by JOSEPH KOSMA

Arranged by JOHN BERRY

(UNISON PATTERN)

(SWING) (♩ = ♩³)

(SWING) (♩ = ♩³)

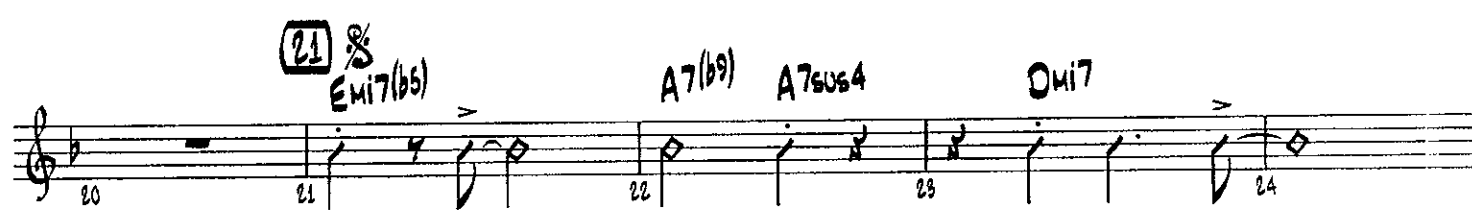
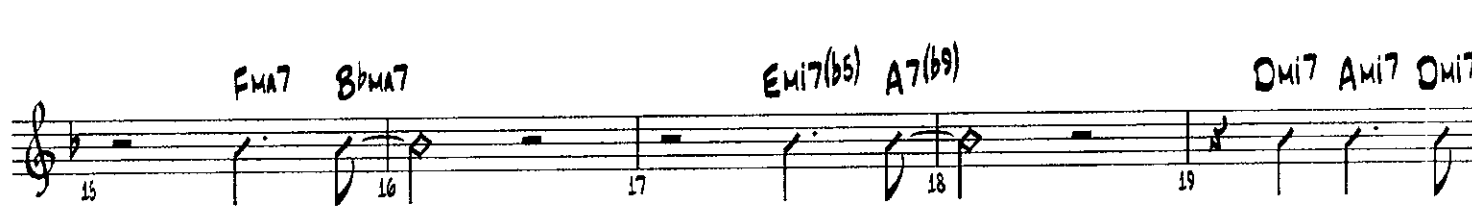
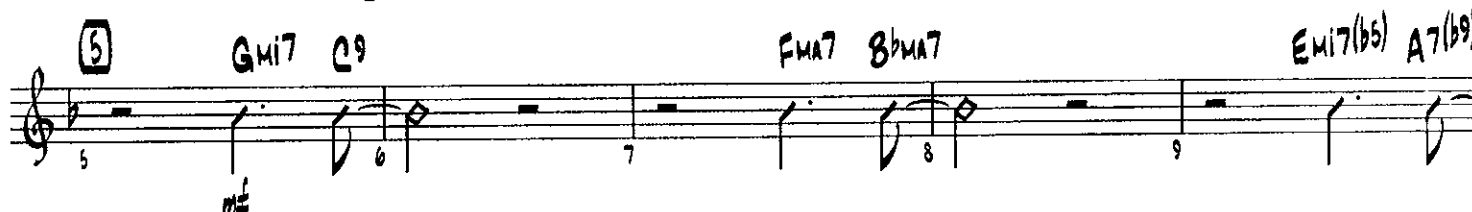

GUITAR

(29) $E_{mi7}(b5)$ $A7(b9)$ D_{mi7} B^b_{MA7} TO CODA \oplus

$E_{mi7}(b5)$ $A7(b9)$ $A+7(b9)$ D_{mi7}

(37) G_{mi7} $C9$ F_{MA7} B^b_{MA7}

$E_{mi7}(b5)$ $A7(b9)$ D_{mi7} $D7(b9)$

(45) G_{mi7} $C9$ F_{MA7} B^b_{MA7}

$E_{mi7}(b5)$ $A7(b9)$ D_{mi7} G/A D_{mi7} D.S. AL CODA

\oplus CODA

(53) $E_{mi7}(b5)$ $A7(b9)$ $A+7(b9)$ D_{mi7}

$E_{mi7}(b5)$ $A7(b9)$ $A+7(b9)$ D_{mi7}

(61) $E_{mi7}(b5)$ $A7(b9)$ $A+7(b9)$ D_{mi7}

AUTUMN LEAVES

(Les Feuilles Mortes)

DRUMS

English lyric by JOHNNY MERCER

French lyric by JACQUES PREVERT

Music by JOSEPH KOSMA

Arranged by JOHN BERRY

(UNISON PATTERN)

(SWING) (♩ = ♪³) ♩ = 140

(SWING) (♩ = ♪³)

DRUMS

To CODA

30 31 32 33

34 35 36 37 *mf*

sim.

38 39 40 41 42

43 44 45 46 47

48 49 50 51 52 *D.S. AL CODA*

⊕ CODA

53 54 55 56

57 58 59 60

61 62 63 64 *LIGHT CYM. AD LIB.*

AUTUMN LEAVES

(Les Feuilles Mortes)

BASS

English lyric by JOHNNY MERCER
French lyric by JACQUES PREVERT
Music by JOSEPH KOSMA
Arranged by JOHN BERRY

(UNISON PATTERN)

(SWING) (♩ = ♪♪)

(SWING) (♩ = ♪♪)

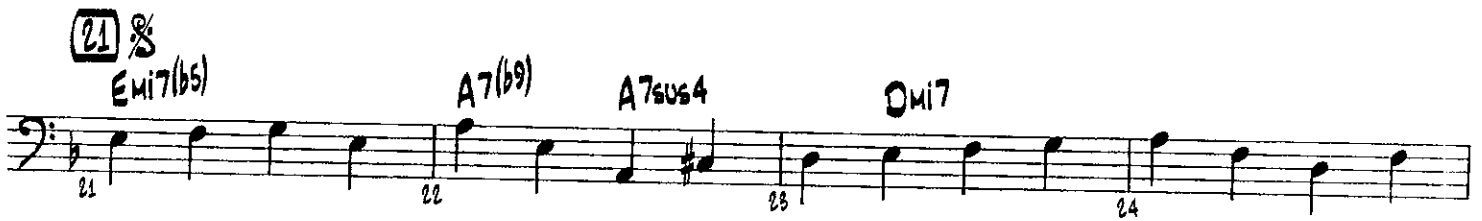
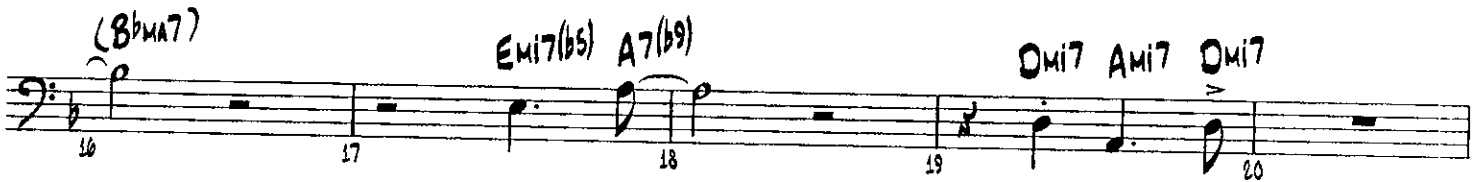

BASS

(29) Em7(b5) A7 Dm7 Bbm7 TO CODA ⊕ Em7(b5)

A7(b9) A+7(b9) Dm7 (37) Gm7 C9

Fm7 Bbm7 Em7(b5) A7(b9)

Dm7 D7(b9) (45) Gm7 C9 Fm7

Bbm7 Em7(b5) A7(b9) Dm7 G/A Dm7 D.S. AL CODA

⊕ CODA

(53) Em7(b5) A7(b9) A+7(b9) Dm7

Em7(b5) A7(b9) A+7(b9) Dm7

(61) Em7(b5) A7(b9) A+7(b9) Dm7